

THE FOLLOWING ITEMS ARE NOT REVIEWED OR ACCEPTED BY BROWARD COUNTY:

- 
- Diagram of a precast concrete wheel stop. The dimensions are: length 6'-0", width 12", and height 6". The reinforcement details are: 1 - #5 BAR, 1'-0" LONG AT EACH END.

SCALE: N.T.S

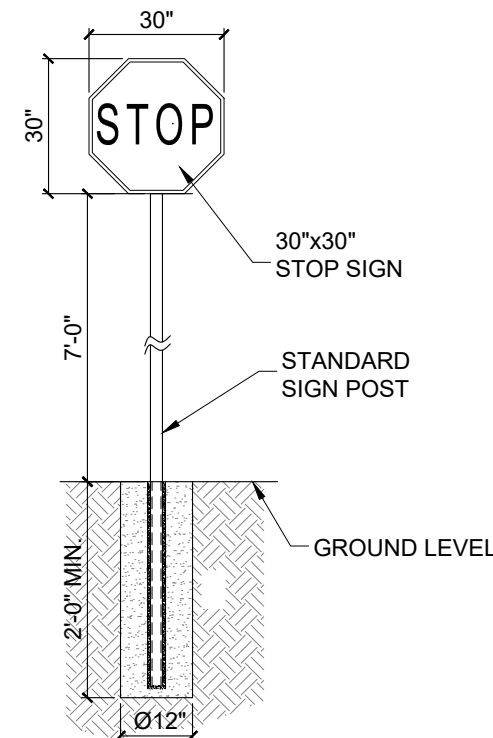

DETAIL SCALE: N.T.S

SCALE: N.T.S

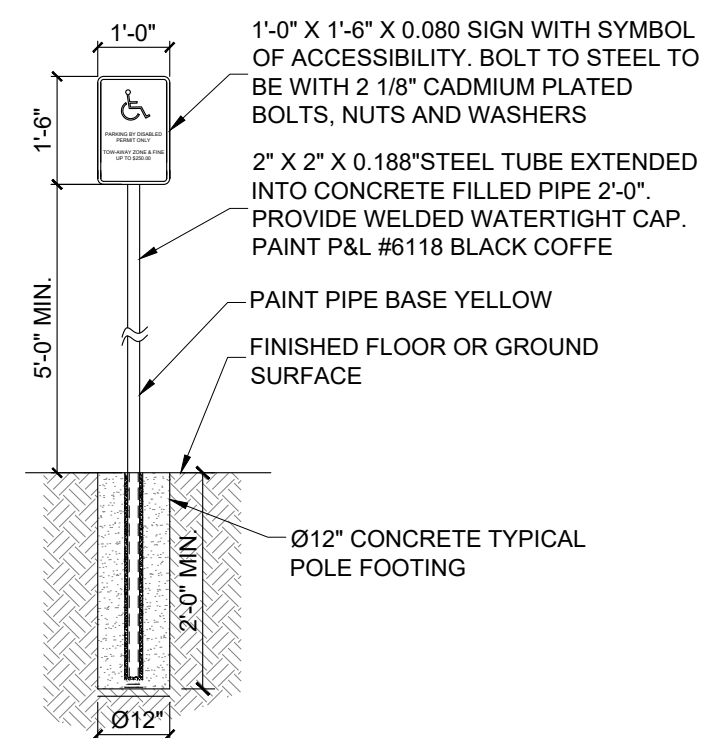

SCALE: N.T.S

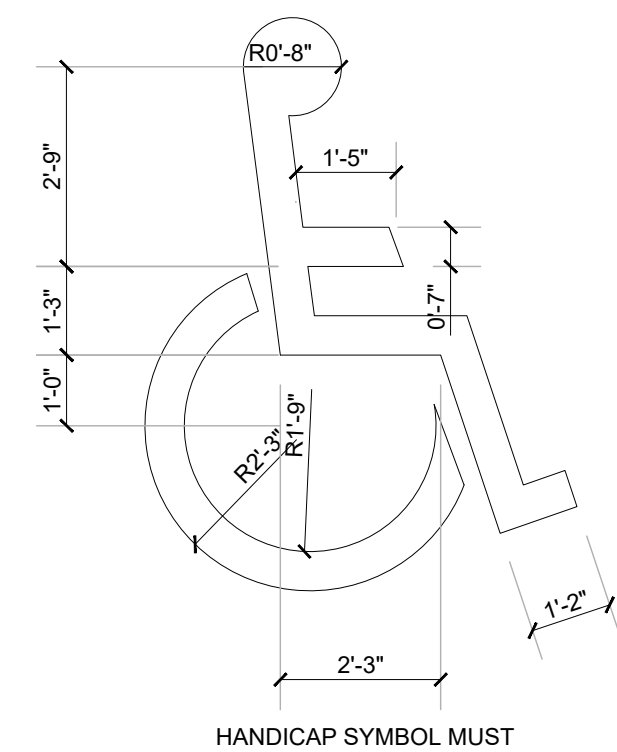

SYMBOL DETAIL SCALE: N.T.S.

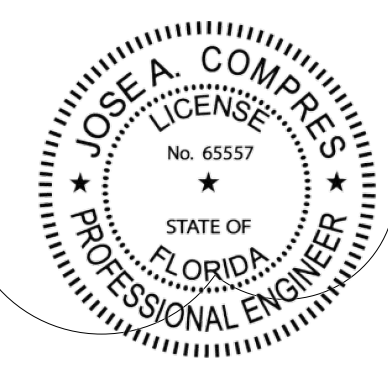

THIS ITEM HAS BEEN DIGITALLY SIGNED AND  
SEALED BY JOSE A. COMPRES ON THE DATE  
INDICATED IN THE SIGNATURE. PRINTED COPIES  
OF THIS DOCUMENT ARE NOT CONSIDERED  
SIGNED AND SEALED AND THE SIGNATURE MUST  
BE VERIFIED ON ANY ELECTRONIC COPIES

JOSE A COMPRES, P.E  
FLORIDA P.E. LIC. # 65557

CONEMCO ENGINEERING, INC.

PROJECT NAME / ADDRESS:  
324 HAUS NEW BUILDING - CIVIL PLANS  
324 NW 6TH ST. POMPANO BEACH, FL 33060

CLIENT/OWNER:  
**MR. RICARDO LARA**

REVISIONS	DATE
1. CITY COMMT.	08-29-2024
2. CITY COMMT.	01-24-2025

DATE:	2/18/2025
SCALE:	AS SHOWN
DRAWN:	FP
CHECKED:	PS
APPVD:	JC
PROJECT ID:	FPV-C231001
CONTRACT NO:	-

SHEET NAME:

PAVEMENT MARKING  
& SIGNS PLAN

DRAWING NO.  
C-202

Sheet No.  
7 OF 18